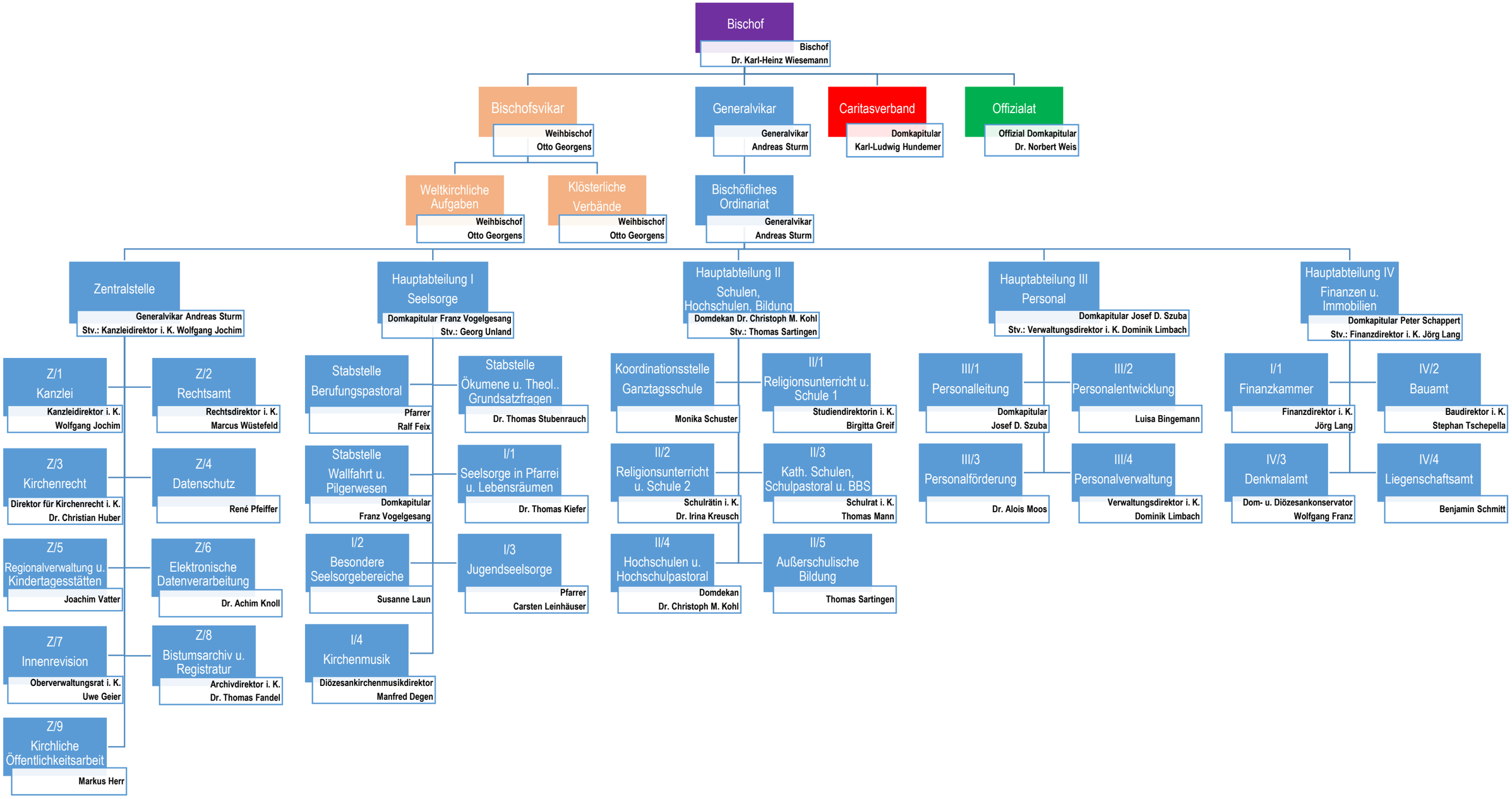Stand: 9. April 2019 /Jochim